

Saturday 6:00 pm

Wayne Lanes

Lanes 1 - 8

USBC Certification:

Team Standings

Place	#	Team Name	%Won	Points Won	Points Lost	UnEarned Points	Y-T-D % WON	Year-To-Date WON	Y-T-D LOST	Games Won	Scratch Pins	Pins + HDCP
1	3	FANTASTIC FOUR	68.8	66	30		68.8	66	30	24	25354	25354
2	4	YIKES	68.8	66	30		68.8	66	30	25	24548	24731
3	6	HOUSE DIVIDED	58.3	56	40		58.3	56	40	20	24177	24423
4	7	WHITE THUNDER	56.3	54	42	4	56.3	54	42	20	20069	21974
5	1	BACONATORS	56.3	54	42	2	56.3	54	42	20	19177	21367
6	2	LANE HOPPERS	43.8	42	54		43.8	42	54	17	17651	21503
7	5	FLA. CONNECTION	33.3	32	64		33.3	32	64	12	21172	21385
8	8	BYE		0	0			0	0	3	0	0

Review of Last Week's Bowling....

Lanes	Team Name	HDCP -1-	HDCP -2-	HDCP -3-	HDCP Total	Last Wk WON		Team Name	HDCP -1-	HDCP -2-	HDCP -3-	HDCP Total	Last Wk WON
1-2	FANTASTIC FOUR	738	705	776	2219	8	<---->	BYE	0	0	0	0	0
3-4	FLA. CONNECTION	628	618	583	1829	0	<---->	LANE HOPPERS	648	705	617	1970	8
5-6	YIKES	774	718	798	2290	8	<---->	HOUSE DIVIDED	739	655	696	2090	0
7-8	WHITE THUNDER	610	570	479	1659	4	<---->	BACONATORS	505	559	646	1710	4

Lane Assignments

	1-2	3-4	5-6	7-8
Today	4- 1	6- 7	8- 5	2- 3
Next Week	8- 2	3- 5	6- 1	4- 7

Last Week's Top Scores

Scratch Game	798	YIKES	776	FANTASTIC FOUR	710	HOUSE DIVIDED
Scratch Series	2290	YIKES	2219	FANTASTIC FOUR	2003	HOUSE DIVIDED
Handicap Game	798	YIKES	776	FANTASTIC FOUR	739	HOUSE DIVIDED
Handicap Series	2290	YIKES	2219	FANTASTIC FOUR	2090	HOUSE DIVIDED

Men	Scratch Game	243	MATT GRIFFIN	226	DENNIS AMSTUTZ	224	SHANE HINES
	Scratch Series	656	MATT GRIFFIN	604	DENNIS AMSTUTZ	591	SHAWN RAMSEY
	Handicap Game	249	MIKE WEINMAN	243	MATT GRIFFIN	228	DOUG GRIFFITH
	Handicap Series	656	MATT GRIFFIN	640	MIKE WEINMAN	622	ART ANNACH
Women	Scratch Game	211	STACIE DAUGHERTY	199	STACY SATTERFIELD	193	CAROLYN MCCOLLOUGH
	Scratch Series	593	STACIE DAUGHERTY	538	CAROLYN MCCOLLOUGH	509	BRENDA WENGER
	Handicap Game	241	STACY SATTERFIELD	237	ROBIN GRIFFITH	237	CAROLYN MCCOLLOUGH
	Handicap Series	670	CAROLYN MCCOLLOUGH	627	STACY SATTERFIELD	623	BRENDA WENGER

Season High Scores

Team Scratch Game		Team Scratch Series		Team Handicap Game		Team Handicap Series	
813	FANTASTIC FOUR	2323	YIKES	813	FANTASTIC FOUR	2323	YIKES
803	YIKES	2223	FANTASTIC FOUR	803	YIKES	2241	WHITE THUNDER
760	HOUSE DIVIDED	2130	HOUSE DIVIDED	796	WHITE THUNDER	2223	FANTASTIC FOUR
714	FLA. CONNECTION	2025	FLA. CONNECTION	782	HOUSE DIVIDED	2152	HOUSE DIVIDED
666	WHITE THUNDER	1848	WHITE THUNDER	749	BACONATORS	2080	FLA. CONNECTION
626	BACONATORS	1681	BACONATORS	738	FLA. CONNECTION	2062	BACONATORS
574	LANE HOPPERS	1596	LANE HOPPERS	705	LANE HOPPERS	1990	LANE HOPPERS
Men		Men		Men		Men	
	Scratch Game		Scratch Series		Handicap Game		Handicap Series
290	MATT GRIFFIN	747	MATT GRIFFIN	287	SCOTT WERTZ	701	ART ANNACH
289	SHANE HINES	699	SHAWN RAMSEY	268	MIKE WEINMAN	689	SCOTT WERTZ
279	SHAWN RAMSEY	666	SHANE HINES	260	DAN CRITES	682	SHAWN RAMSEY
256	RON HARMON	641	ART ANNACH	258	SHAWN RAMSEY	678	DOUG GRIFFITH
254	SCOTT WERTZ	626	RON HARMON	253	ART ANNACH	656	MATT GRIFFIN
242	DAN CRITES	621	STEVE DUBOSE	248	MATT GRIFFIN	655	CLIFFY MCCOLLOUGH
236	STEVE DUBOSE	608	SCOTT WERTZ	247	SHANE HINES	654	DAN CRITES
233	ART ANNACH	604	DAN CRITES	242	STEVE DUBOSE	653	MIKE WEINMAN
215	MIKE WEINMAN	562	CLIFFY MCCOLLOUGH	241	DOUG GRIFFITH	648	ROSS SCHULTZ
207	CLIFFY MCCOLLOUGH	537	DOUG GRIFFITH	236	CLIFFY MCCOLLOUGH	648	STEVE DUBOSE
198	DOUG GRIFFITH	515	MIKE WEINMAN	234	JASON SATTERFIELD	646	SHANE HINES
179	JASON SATTERFIELD	450	JASON SATTERFIELD	232	ROSS SCHULTZ	613	PAUL VALLEE
162	ROSS SCHULTZ	438	ROSS SCHULTZ	229	RON HARMON	601	JASON SATTERFIELD
159	PAUL VALLEE	399	PAUL VALLEE	229	PAUL VALLEE	589	RON HARMON

Season High Scores - Continued

Women	245	MARY GRIFFIN	578	MARY GRIFFIN	257	KATHY WERTZ	682	KATHY WERTZ
	236	BRENDA WENGER	544	SABRINA DAUGHERTY	251	ROBIN GRIFFITH	672	ROBIN GRIFFITH
	210	SABRINA DAUGHERTY	538	CAROLYN MCCOLLOUG	247	JEN SCHULTZ	670	CAROLYN MCCOLLOUG
	199	STACY SATTERFIELD	513	BRENDA WENGER	241	STACY SATTERFIELD	660	KRISSY HINES
	193	CAROLYN MCCOLLOUG	507	STACY SATTERFIELD	240	HOLLY DUBOSE	656	JEN SCHULTZ
	189	JEN SCHULTZ	502	DORA HARMON	240	PAULA RAMSEY	653	HOLLY DUBOSE
	187	DORA HARMON	482	JEN SCHULTZ	237	CAROLYN MCCOLLOUG	643	SABRINA DAUGHERTY
	184	KATHY WERTZ	471	KRISSY HINES	235	MARY GRIFFIN	633	KIM VALLEE
	177	PAULA RAMSEY	454	KATHY WERTZ	232	SABRINA DAUGHERTY	628	STACY SATTERFIELD
	169	CHRIS WEINMAN	437	HOLLY DUBOSE	230	CHRIS WEINMAN	624	PAULA RAMSEY
	168	HOLLY DUBOSE	435	PAULA RAMSEY	229	BRENDA WENGER	623	BRENDA WENGER
	168	ROBIN GRIFFITH	423	ROBIN GRIFFITH	225	KRISSY HINES	614	CHRIS WEINMAN
	168	KRISSY HINES	407	CHRIS WEINMAN	224	KIM VALLEE	612	MARY GRIFFIN
	124	KIM VALLEE	336	KIM VALLEE	220	DORA HARMON	602	DORA HARMON

Team Rosters

Bowling		Name	Ave HDCP		Pins Gms		To Raise	To Drop	-1-	-2-	-3-	Total	HDCP
ID #	Hand		Avg +1	Avg -1	-1-	-2-	-3-	Total	Total				
1 - BACONATORS													
1		JEN SCHULTZ	138	55	4988	36	433	393	123	145	176	444	612
2		CHRIS WEINMAN	122	70	4040	33	388	351	112	121	135	368	578
3		ROSS SCHULTZ	120	72	3970	33	386	349	a110	a110	a110	330	546
4		MIKE WEINMAN	153	42	5510	36	496	456	140	163	205	508	640
2 - LANE HOPPERS													
64		KIM VALLEE	95	94	3447	36	297	257	93	120	106	319	604
65		PAUL VALLEE	106	84	3828	36	345	305	104	131	123	358	613
67		STACY SATTERFIELD	154	41	4951	32	474	438	199	169	133	501	627
66		JASON SATTERFIELD	136	57	4083	30	438	404	121	154	124	399	570
3 - FANTASTIC FOUR													
37		MARY GRIFFIN	171	26	5646	33	546	509	a161	a161	a161	483	561
38		BRENDA WENGER	158	37	5719	36	482	442	177	164	168	509	623
39		MATT GRIFFIN	201	0	5432	27	628	597	220	193	243	656	656
40		ART ANNACH	182	16	6010	33	578	541	180	187	204	571	622
4 - YIKES													
25		CAROLYN MCCOLLOUGH	154	41	5553	36	492	452	169	176	193	538	670
7		STACIE DAUGHERTY	187	11	1123	6	569	559	211	192	190	593	656
6		DENNIS AMSTUTZ	206	0	1861	9	623	610	214	164	226	604	604
28		DAN CRITES	184	14	6626	36	589	549	180	186	189	555	600
26		SABRINA DAUGHERTY	162	34	4376	27	514	483				0	0
27		CLIFFY MCCOLLOUGH	168	28	4559	27	511	480				0	0
5 - FLA. CONNECTION													
17		HOLLY DUBOSE	121	71	4019	33	373	336	135	117	104	356	566
19		DORA HARMON	153	42	3223	21	473	448	a143	a143	a143	429	555
18		STEVE DUBOSE	188	10	4531	24	572	544	174	182	160	516	540
20		RON HARMON	186	12	4467	24	582	554	a176	a176	a176	528	564
6 - HOUSE DIVIDED													
70		PAULA RAMSEY	132	61	3980	30	409	375	145	113	157	415	598
69		KRISSY HINES	135	58	3395	25	413	384	a125	156	132	413	587
68		SHANE HINES	204	0	4906	24	629	601	224	176	184	584	584
71		SHAWN RAMSEY	209	0	6905	33	655	618	216	181	194	591	591
5		BREANNA WHITWORTH	104	86	313	3	317	310				0	0
7 - WHITE THUNDER													
72		KATHY WERTZ	121	71	4384	36	374	334	156	112	106	374	587
21		ROBIN GRIFFITH	111	80	4007	36	361	321	115	156	103	374	617
22		DOUG GRIFFITH	153	42	5531	36	475	435	186	139	128	453	579
74		SCOTT WERTZ	170	27	6147	36	522	482	153	163	142	458	533
8 - BYE													

Temporary Substitutes Division 1: Enter Div Label

Men Division 1: Enter Div Label

Name	Ave HDCP	Pins	Gms	High Game	High Sers	HDCP Game	HDCP Sers	-1-	-2-	-3-	Total	HDCP Total
VAC	120 72	0	0	0	0						0	0

Individual High Averages

Men	Women
209.24 SHAWN RAMSEY	171.09 MARY GRIFFIN
204.42 SHANE HINES	162.07 SABRINA DAUGHERTY
201.19 MATT GRIFFIN	158.86 BRENDA WENGER
188.79 STEVE DUBOSE	154.72 STACY SATTERFIELD
186.13 RON HARMON	154.25 CAROLYN MCCOLLOUGH
184.06 DAN CRITES	153.48 DORA HARMON
182.12 ART ANNACH	138.56 JEN SCHULTZ
170.75 SCOTT WERTZ	135.80 KRISSY HINES
168.85 CLIFFY MCCOLLOUGH	132.67 PAULA RAMSEY
153.64 DOUG GRIFFITH	122.42 CHRIS WEINMAN
153.06 MIKE WEINMAN	121.79 HOLLY DUBOSE
136.10 JASON SATTERFIELD	121.78 KATHY WERTZ
120.30 ROSS SCHULTZ	111.31 ROBIN GRIFFITH
106.33 PAUL VALLEE	95.75 KIM VALLEE

League Average Week-by-Week

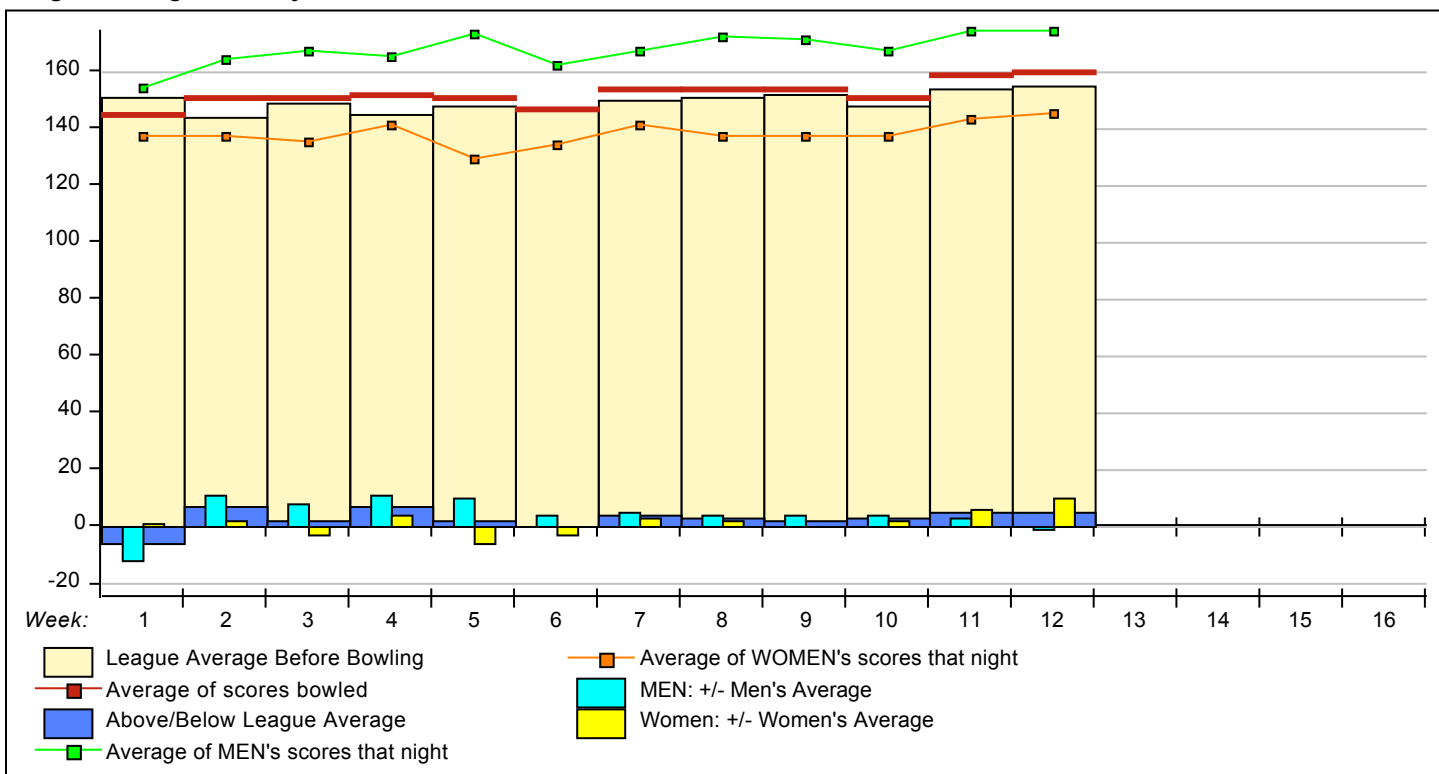

Most Improved Average

Men	Women
168 to 182.12 = +14.12 ART ANNACH	84 to 95.75 = +11.75 KIM VALLEE
157 to 170.75 = +13.75 SCOTT WERTZ	130 to 138.56 = +8.56 JEN SCHULTZ
141 to 153.06 = +12.06 MIKE WEINMAN	106 to 111.31 = +5.31 ROBIN GRIFFITH
144 to 153.64 = +9.64 DOUG GRIFFITH	131 to 135.80 = +4.80 KRISSY HINES
204 to 209.24 = +5.24 SHAWN RAMSEY	130 to 132.67 = +2.67 PAULA RAMSEY